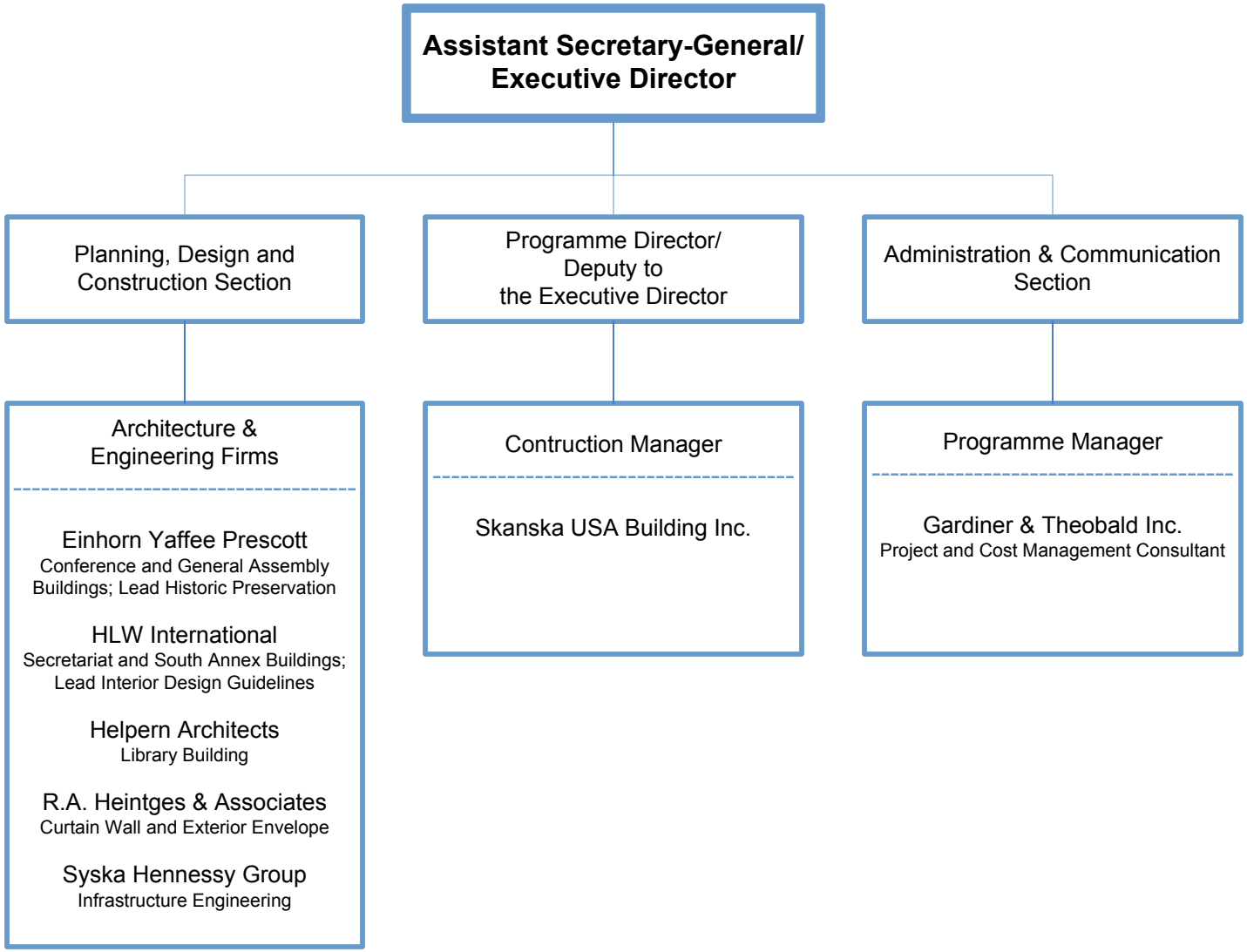# Department of Management
## Capital Master Plan